

National  
Defence

Défense  
nationale

A-CR-CCP-913/PW-001

# Canadian Cadet Organizations

## Pipe Band – Snare Drum Reference Manual

### Chapter 2

## Snare Drum – Level Two

# Chapter 2 – Table of Contents

	Tempo (BPM)	Page
<b>Section 1 Technique Exercises</b>		
Single Strokes	120	2-1-1
Double Strokes	96	2-1-2
Flams	96	2-1-3
Drags	96	2-1-4
Paradiddles	96	2-1-5
Quick March Attack Rolls	96	2-1-6
Slow March Attack Rolls	48	2-1-7
<b>Section 2 Repertoire</b>		
Mairi's Wedding	96	2-2-1
The Green Hills of Tyrol – Elementary	96	2-2-2
When the Battle's O'er – Elementary	96	2-2-3
Scotland The Brave – Elementary	96	2-2-4
The Bluebells of Scotland	96	2-2-5
The Nut Brown Maiden	96	2-2-6
Will Ye No Come Back Again – Elementary	96	2-2-7
The Quaker's Wife – Elementary	96	2-2-8
The Steamboat	96	2-2-9
The Skye Boat Song – Elementary	48	2-2-10
Going Home – Elementary	48	2-2-11
Scotland the Brave (Advance in Review Order)	96	2-2-12
The Maple Leaf Forever (General Salute)	96	2-2-12

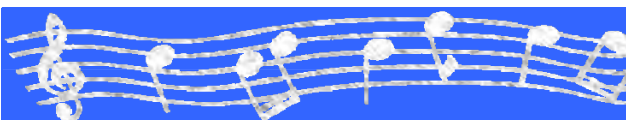

**C  
H  
A  
P  
T  
E  
R  
  
2**

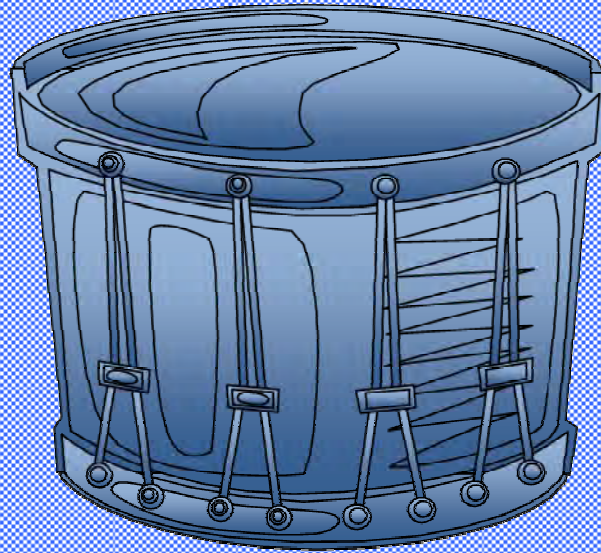

***Section 1***

**Technique Exercises**

# Single Strokes

1  $\frac{2}{4}$  

2  $\frac{2}{4}$  

3  $\frac{2}{4}$  

4  $\frac{2}{4}$  

5  $\frac{2}{4}$  

6  $\frac{6}{8}$  

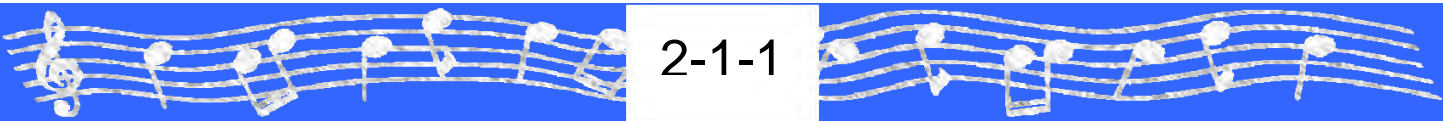

# Double Strokes

7  $\frac{2}{4}$

8  $\frac{2}{4}$

9  $\frac{2}{4}$

10  $\frac{2}{4}$

11  $\frac{2}{4}$

12  $\frac{2}{4}$

13  $\frac{2}{4}$

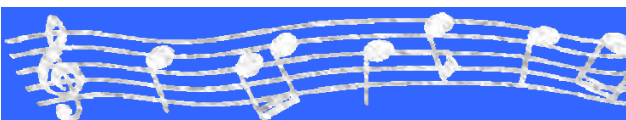

2-1-2

# Flams

14  $\frac{2}{4}$  

15  $\frac{4}{4}$  

16  $\frac{2}{4}$  

17  $\frac{2}{4}$  

18  $\frac{2}{4}$  

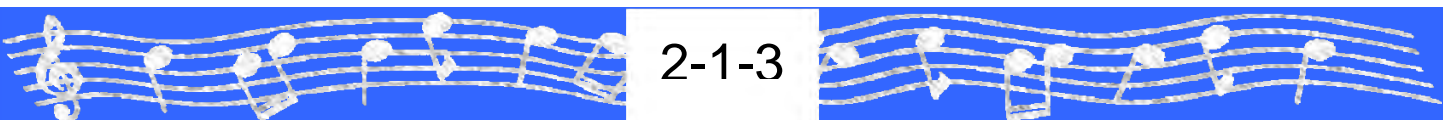

# Drags

- A drag is an embellishment similar to a flam.
- **Right Drag:** A buzz on the right hand followed by a main stroke on the left hand.
- **Left Drag:** A buzz on the left hand followed by a main stroke on the right hand.

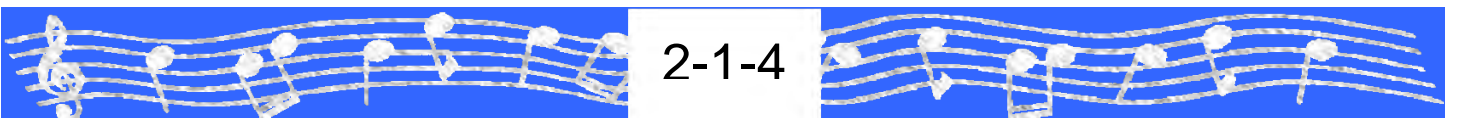

# Paradiddles

21  $\frac{2}{4}$

22

23

24

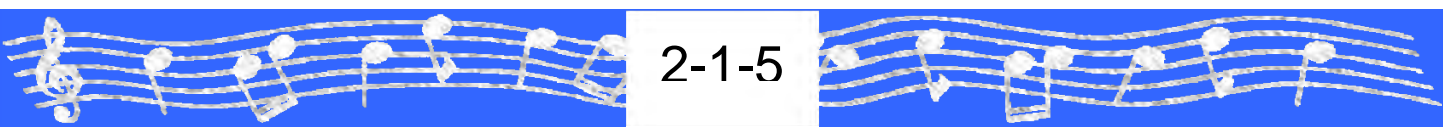

# Attack Rolls

## 25 Quick March Attack

The musical score is written for four parts: Tenor Drum, Bass Drum, Snare Drum, and Bagpipes, all in 4/4 time. It is divided into three sections by vertical lines:

- Word of Command:** The Tenor Drum part has the text "Rolls.....Quick March" below it. All parts play a series of rhythmic strokes.
- Rolls:** The Tenor Drum part has three circled 'X' marks above it. The Bagpipes part has the instruction "Hand up to Bag" above it. The Tenor Drum part has the text "Drones.....'E'" below it.
- Start of Tune:** The Tenor Drum part has two circled 'X' marks above it. The Bagpipes part begins with a melodic line.

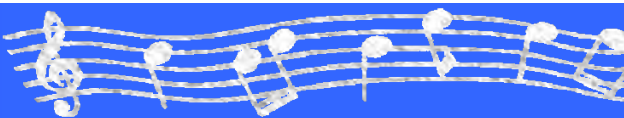

2-1-6

# Attack Rolls

## 26 Slow March Attack

The musical score is divided into three sections: **Word of Command**, **Rolls**, and **Start of Tune**.

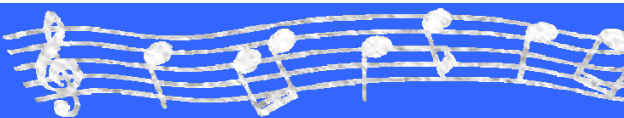

2-1-7

**C  
H  
A  
P  
T  
E  
R  
  
2**

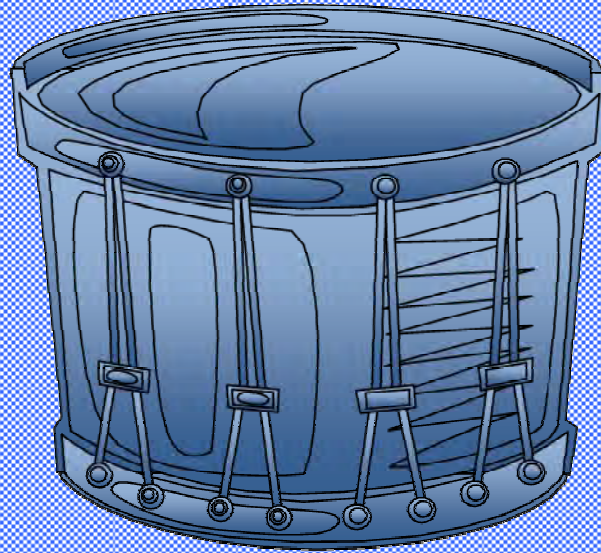

# *Section 2*

## Repertoire

# Mairi's Wedding

March

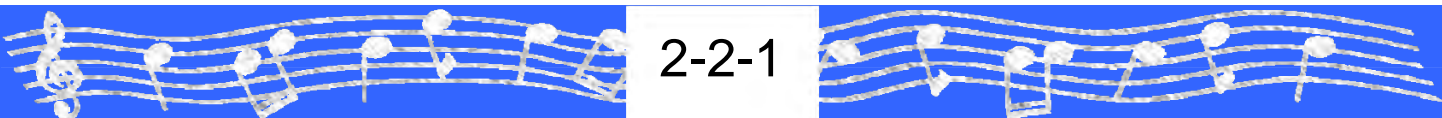

# The Green Hills of Tyrol

Retreat March  
Elementary

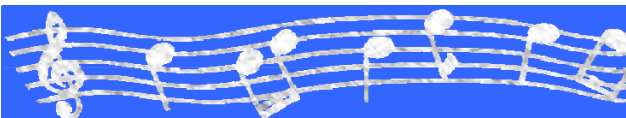

2-2-2

# When The Battle's O'er

Retreat March  
Elementary

2-2-3

# Scotland The Brave

March  
Elementary

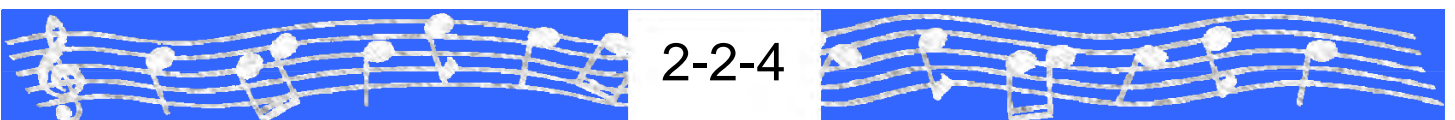

# The Bluebells of Scotland

March

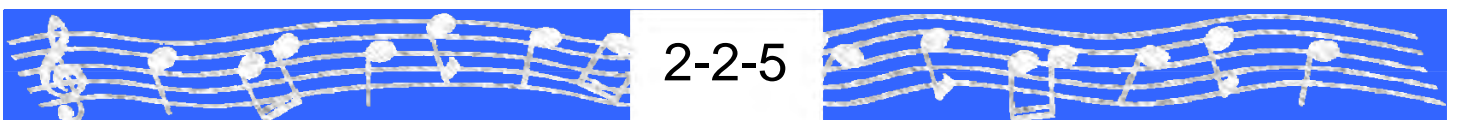

# The Nut Brown Maiden

March

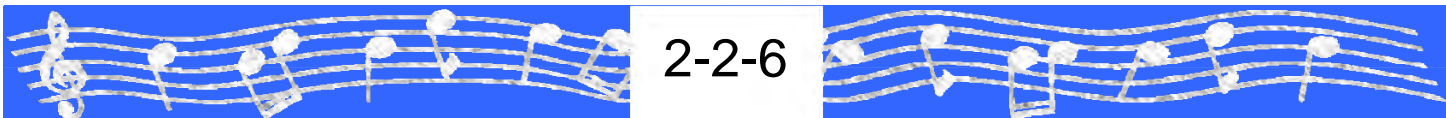

# Will Ye No Come Back Again

March  
Elementary

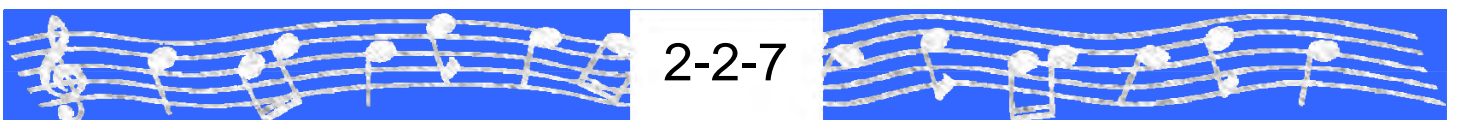

# The Quaker's Wife

March  
Elementary

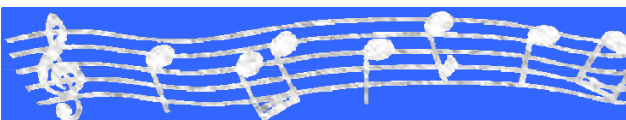

2-2-8

# The Steamboat

March

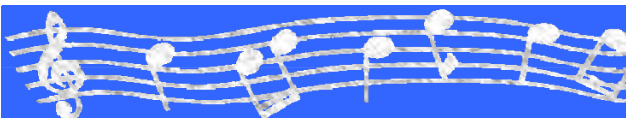

2-2-9

# The Skye Boat Song

Slow March  
Elementary

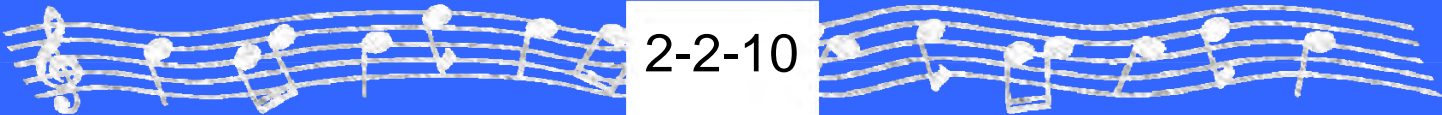

# Going Home

Slow March  
Elementary

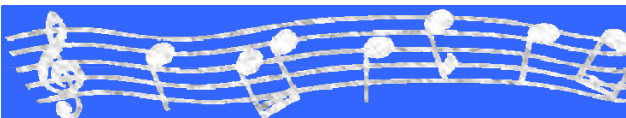

2-2-11

# The Advance and General Salute

Advance

Scotland The Brave

Arr: Maj A.M. Cairns MMM CD

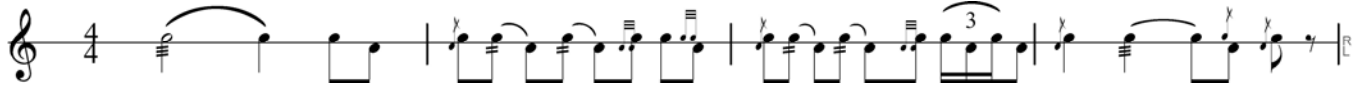

General Salute

The Maple Leaf Forever

Arr: Maj A.M. Cairns MMM CD

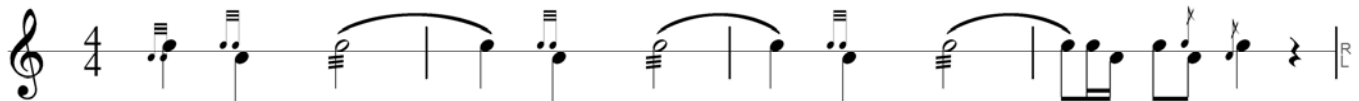

There are three salutes used within the Canadian Forces and Canadian Cadet Organization, the Royal Salute\*, the Royal (Vice-Regal) Salute\*\* and the General Salute. The following table illustrates the use of these salutes based on the status of the dignitary being honoured.

\*Note: The Royal Salute is covered in Level 4. \*\*Note: The Royal (Vice-Regal) Salute is covered in Level 3.

## Royal Salute (Mallorca)

- HM the Queen
- Members of the Royal Family
- Foreign Sovereigns
- Members of Reining Foreign Families
- Heads of State
- Governor General of Commonwealth Countries.

## Royal (Vice-Regal) Salute (Mallorca / O' Canada)

- Governor General of Canada
- Lieutenant Governor of a Canadian Province

## General Salute (Maple Leaf Forever)

- Prime Minister of Canada
- Premiers of Canadian Provinces
- Members of Parliament (provincial or federal)
- Municipal Politicians
- Military Officers (major and above)
- Distinguished Persons

2-2-12

