

National  
Defence

Defense  
nationale

A-CR-CCP-911/PW-003

# Canadian Cadet Organizations

## Pipe Band – Bass Drum and Tenor Drum

### Reference Manual

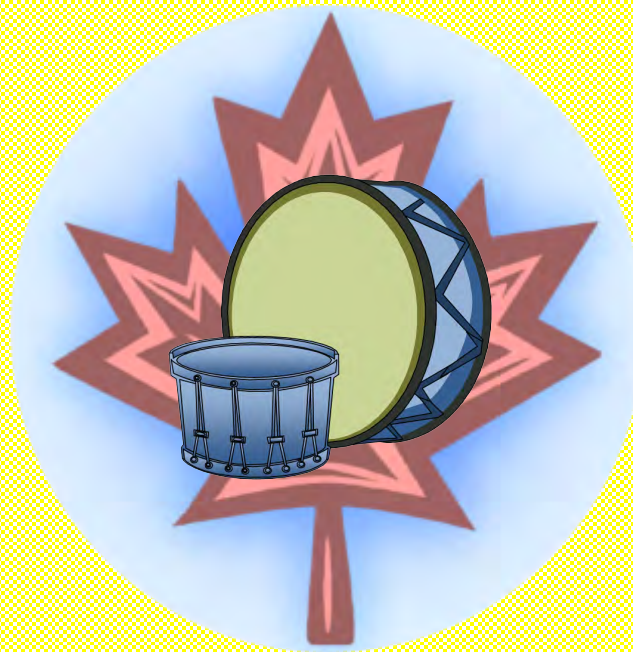

## Chapter 4

### Bass Drum and Tenor Drum – Level Four

Canada

# Chapter 4 – Table of Contents

	Tempo (BPM)	Page
<b>Section 1 Technique Exercises</b>		
Flourishing Symbol Chart	N/A	4-1-1
Flip Flourishes	96	4-1-2
Reverse Flourishes	96	4-1-3
Flourish Combinations and Transitions	96	4-1-4
<b>Section 2 Repertoire</b>		
2/4 Quick March Bass Drum Beating	96	4-2-1
2/4 Quick March Flourishing Routine	96	4-2-2
2/4 Slow March Bass Drum Beating	60	4-2-5
2/4 Slow March Flourishing Routine	60	4-2-6
4/4 Quick March Bass Drum Beating	96	4-2-7
4/4 Quick March Flourishing Routine	96	4-2-8
3/4 Retreat March Bass Drum Beating	96	4-2-10
3/4 Retreat March Flourishing Routine	96	4-2-11
Pipe Major J.K. Carins Bass Drum Beating	96	4-2-13
Pipe Major J.K. Carins Flourishing Routine	96	4-2-14
6/8 Quick March Bass Drum Beating	96	4-2-16
6/8 Quick March Flourishing Routine	96	4-2-17
6/8 Slow March Bass Drum Beating	60	4-2-20
6/8 Slow March Flourishing Routine	60	4-2-21
9/8 Retreat March Bass Drum Beating	96	4-2-22
9/8 Retreat March Flourishing Routine	96	4-2-23
Jig Bass Drum Beating	120	4-2-24
Jig Flourishing Routine	120	4-2-25
Strathspey Bass Drum Beating	132	4-2-26
Strathspey Flourishing Routine	132	4-2-27
Reel Bass Drum Beating	120	4-2-28
Reel Flourishing Routine	120	4-2-29
Hornpipe Bass Drum Beating	108	4-2-31
Hornpipe Flourishing Routine	108	4-2-32
Royal Salute (Vice-Regal) and Royal Salute Bass Drum Beating	48	4-2-33
Royal Salute (Vice-Regal) and Royal Salute Flourishing Routine	48	4-2-34

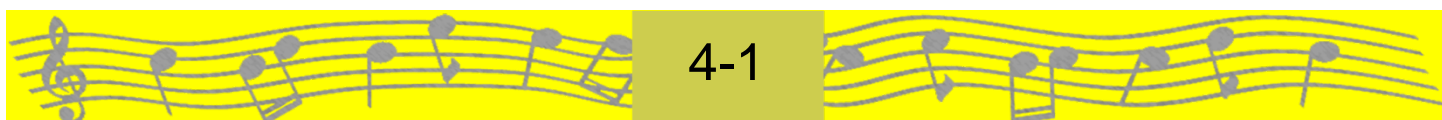

C  
H  
A  
P  
T  
E  
R  
  
4

# *Section 1*

## Technique Exercises

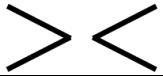

# Flourishing Symbol Chart

## Level 4

Flourish	Symbol
Figure Eight Flourish	
Reverse Figure Eight Flourish	
Monkey Flip Flourish	
Outside Flip Flourish (Left)	
Outside Flip Flourish (Right)	
Double Outside Flip Flourish	
Reverse Butterfly Flourish	
Reverse Crossed Arm Stall Flourish	
Reverse Single Flourish	
Reverse Double Flourish	

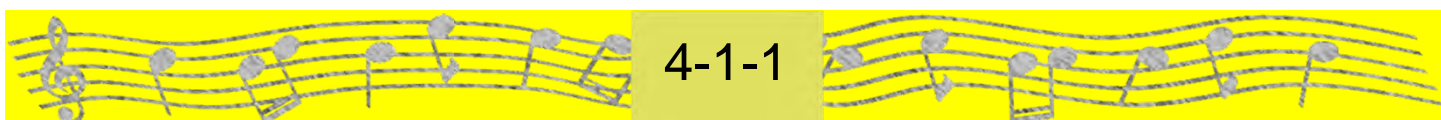

# Flip Flourishes

**1**

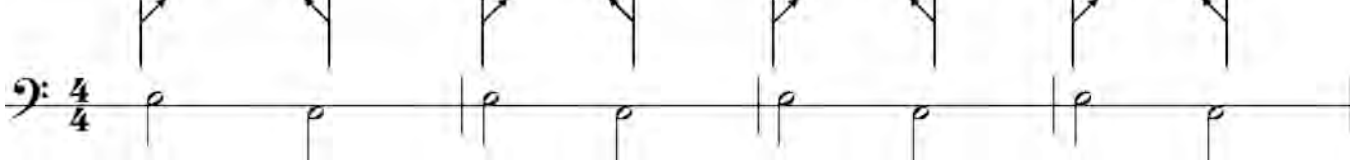

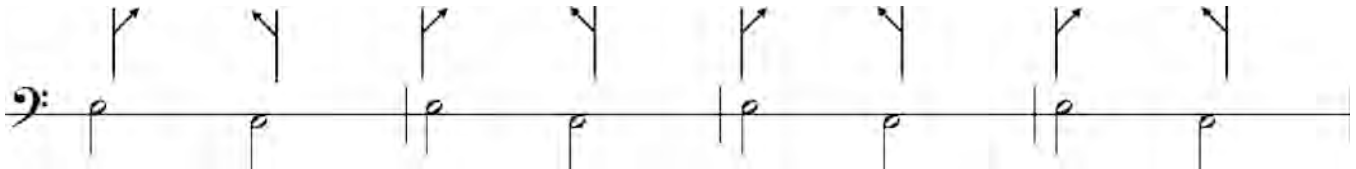

**2**

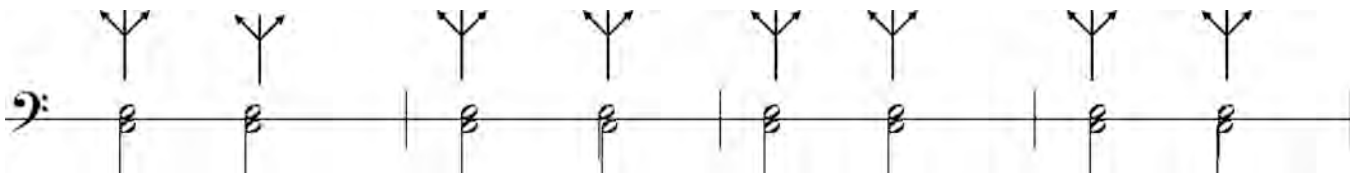

**3**

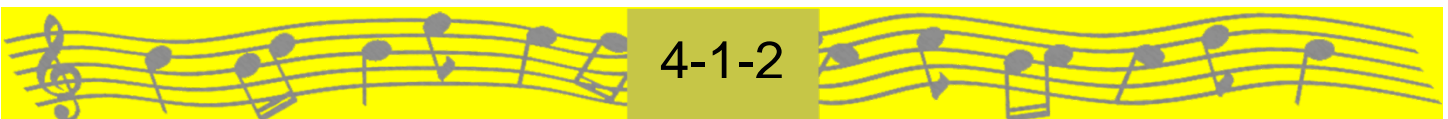

**4**

4-1-2

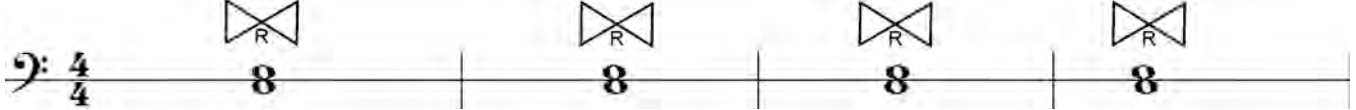

# Reverse Flourishes

**5** 

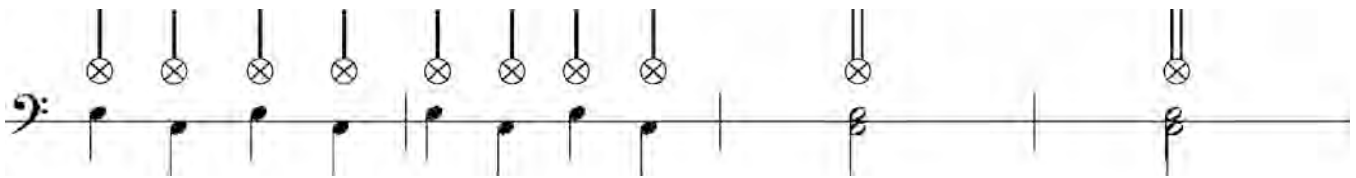
**6** 

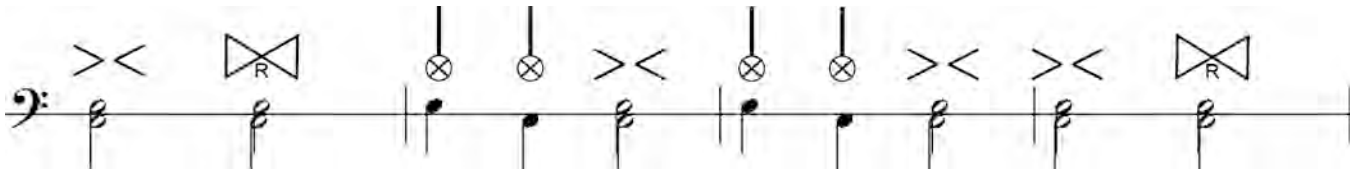
**7** 

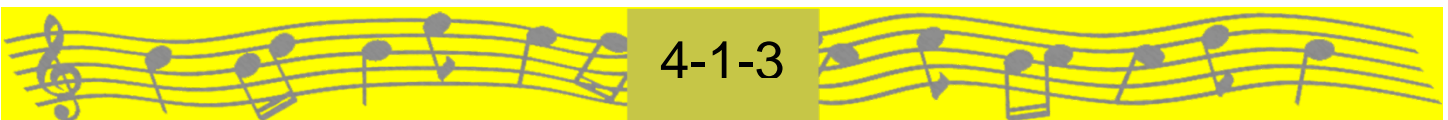
**8** 

 4-1-3 

# Flourish Combinations and Transitions

9

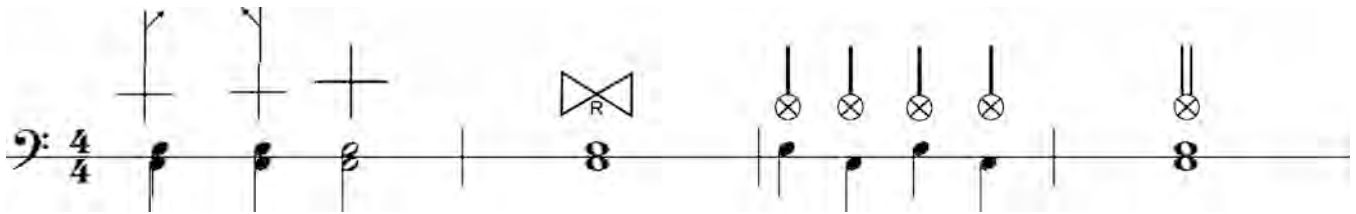

10

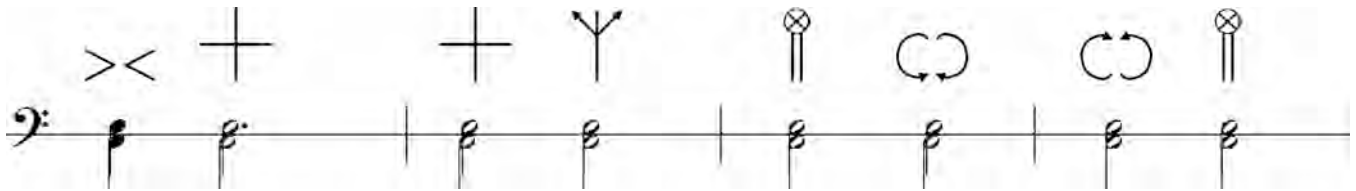

11

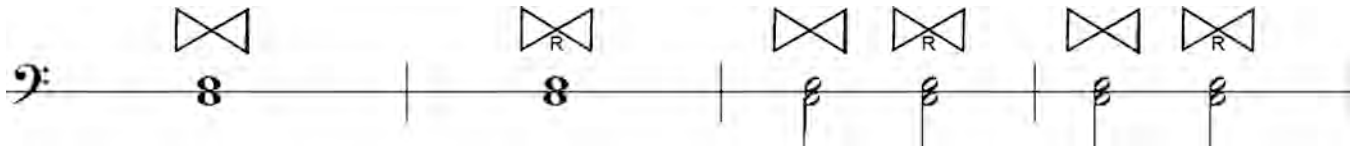

12

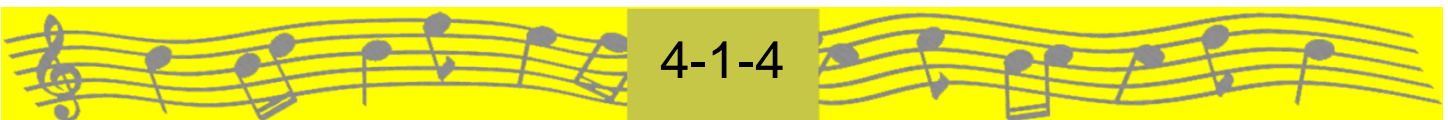
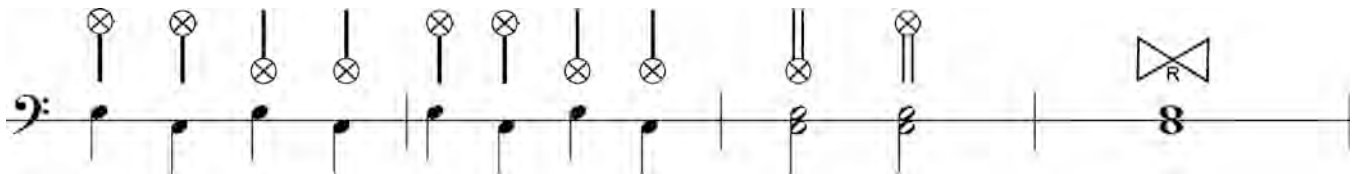

C  
H  
A  
P  
T  
E  
R  
  
4

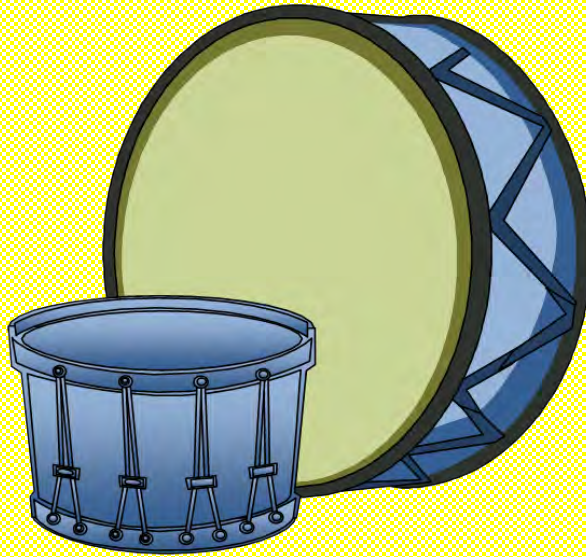

# *Section 2*

## Repertoire

# 2/4 Quick March Bass Drum Beating

March

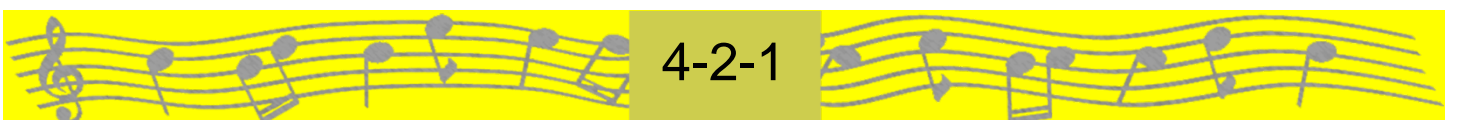

# 2/4 Quick March Flourishing Routine

March

*(Continued on next page)*

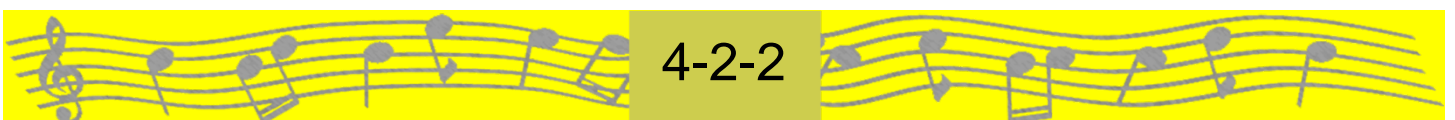

# 2/4 Quick March Flourishing Routine

*(Continued)*

*(Continued on next page)*

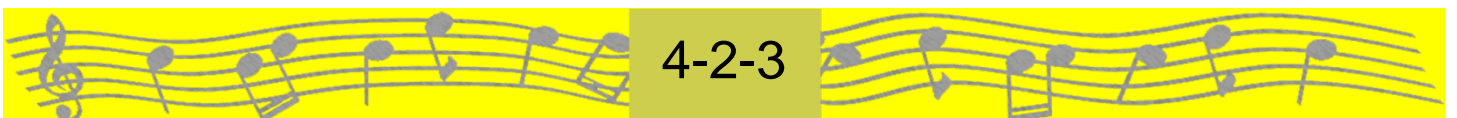

# 2/4 Quick March Flourishing Routine

(Continued)

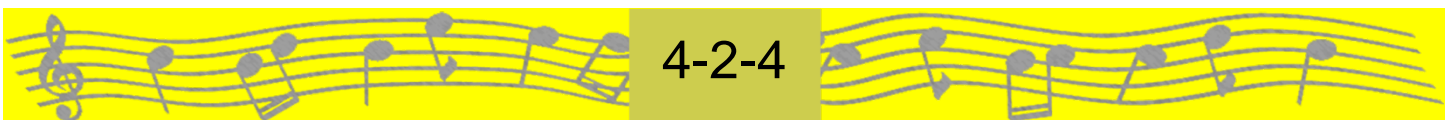

# 2/4 Slow March Bass Drum Beating

Slow March

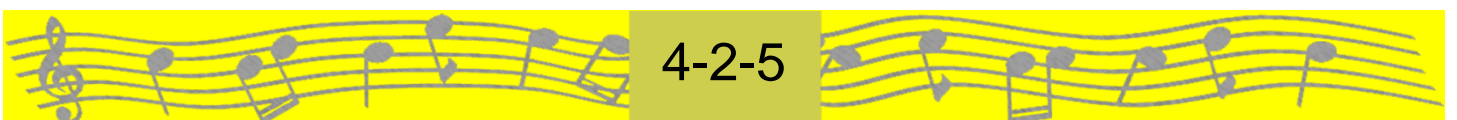

# 2/4 Slow March Flourishing Routine

March

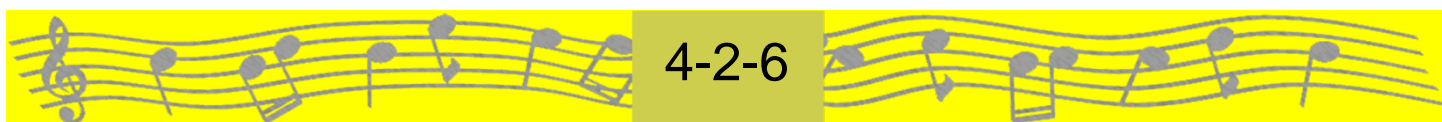

# 4/4 Quick March Bass Drum Beating

March

4-2-7

# 4/4 Quick March Flourishing Routine

March

*(Continued on next page)*

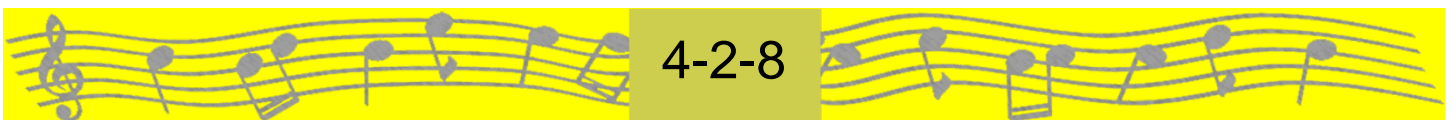

# 4/4 Quick March Flourishing Routine

(Continued)

A decorative footer featuring musical notation on a yellow background. The notation consists of a treble clef, a series of eighth notes, and a double bar line. The number "4-2-9" is centered in a dark grey box between two sections of musical notation.

# 3/4 Retreat March Bass Drum Beating

March

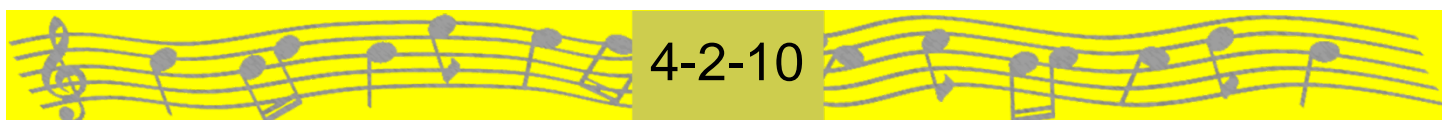

# 3/4 Retreat March Flourishing Routine

March

*(Continued on next page)*

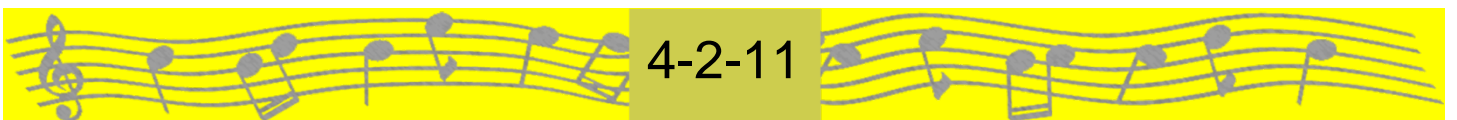

# 3/4 Retreat March Flourishing Routine

(Continued)

Decorative footer featuring musical notation on a yellow background. The notation consists of a treble clef, a series of eighth notes, and a central box containing the text "4-2-12".

# Pipe Major J.K. Cairns Bass Drum Beating

March

# Pipe Major J.K. Cairns Flourishing Routine

March

*(Continued on next page)*

# Pipe Major J.K. Cairns Flourishing Routine

*(Continued)*

Decorative footer featuring musical notation on a yellow background. The notation consists of a treble clef, a series of eighth notes, and a central box containing the page number 4-2-15.

# 6/8 Quick March Bass Drum Beating

March

# 6/8 Quick March Flourishing Routine

March

*(Continued on next page)*

# 6/8 Quick March Flourishing Routine

(Continued)

(Continued on next page)

# 6/8 Quick March Flourishing Routine

(Continued)

# 6/8 Slow March Bass Drum Beating

Slow March

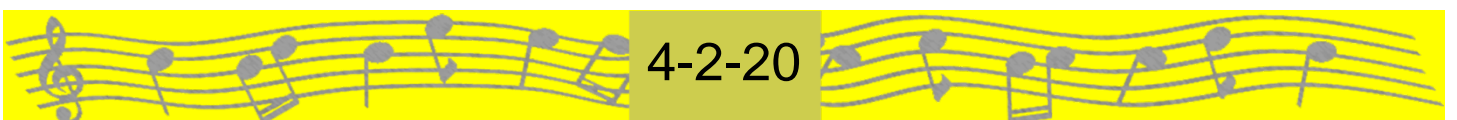

# 6/8 Slow March Flourishing Routine

Slow March

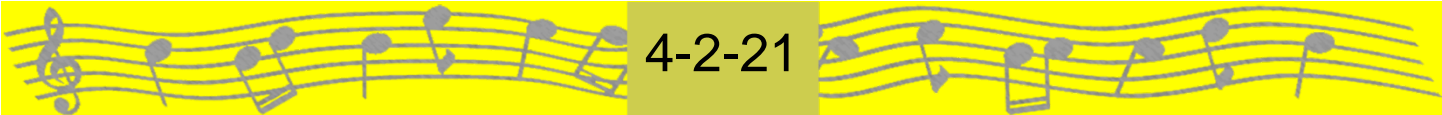

# 9/8 Retreat March Bass Drum Beating

March

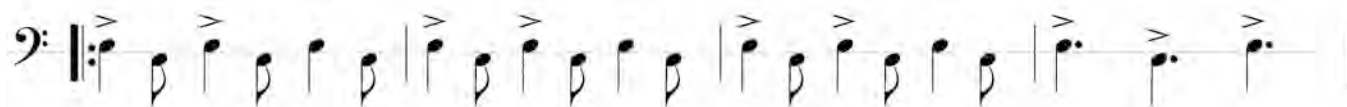

# 9/8 Retreat March Flourishing Routine

March

# Jig Bass Drum Beating

Jig

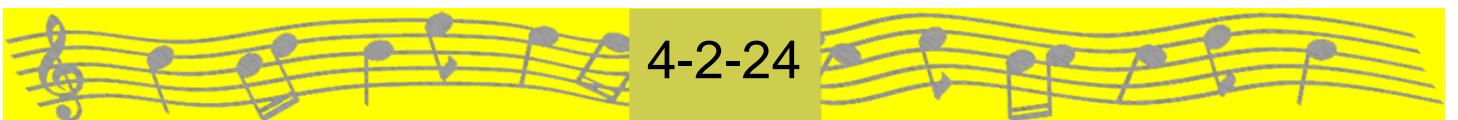

# Jig Flourishing Routine

Jig

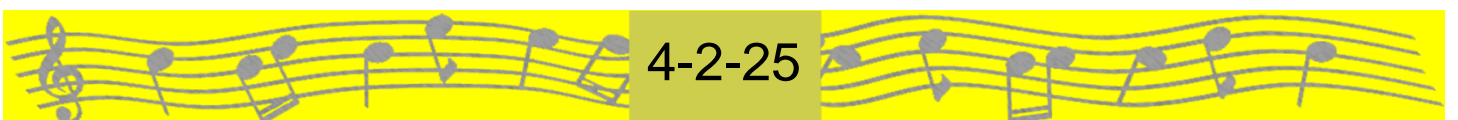

# Strathspey Bass Drum Beating

Strathspey

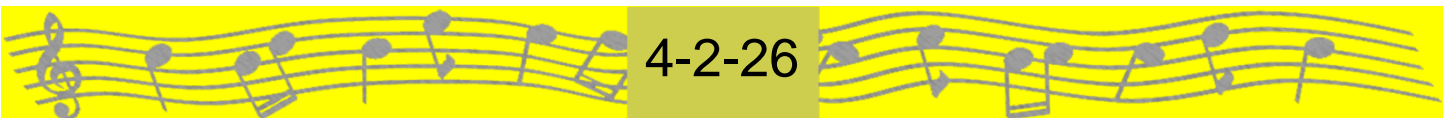

# Strathspey Flourishing Routine

## Strathspey

# Reel Bass Drum Beating

Reel

# Reel Flourishing Routine

Reel

*(Continued on Next Page)*

# Reel Flourishing Routine

*(Continued)*

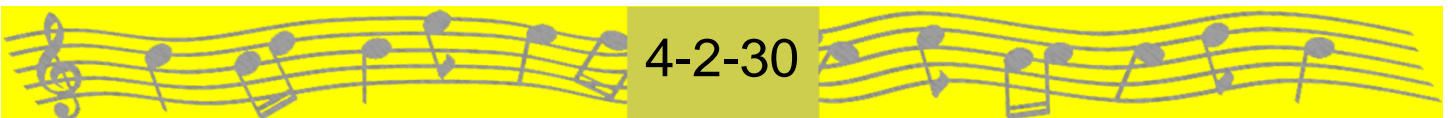

# Hornpipe Bass Drum Beating

Hornpipe

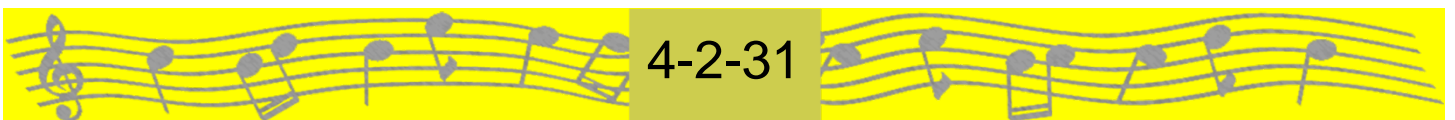
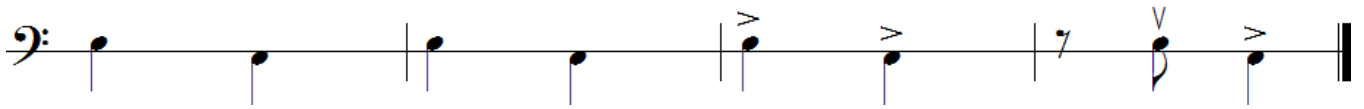
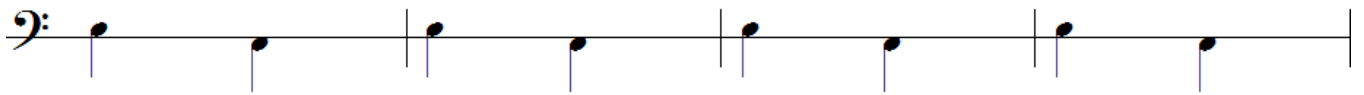
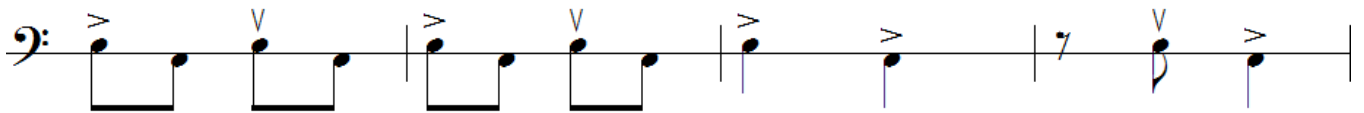
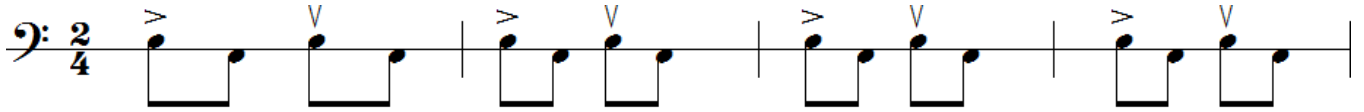

# Hornpipe Flourishing Routine

Hornpipe

Decorative footer featuring musical notation on a yellow background. The notation is in treble clef and consists of a sequence of notes. A central grey box contains the number "4-2-32".

# Vice-Regal and Royal Salute Bass Drum Beating

Royal (Vice-Regal) Salute  
Slow Air / March

*Mallorca / O' Canada*

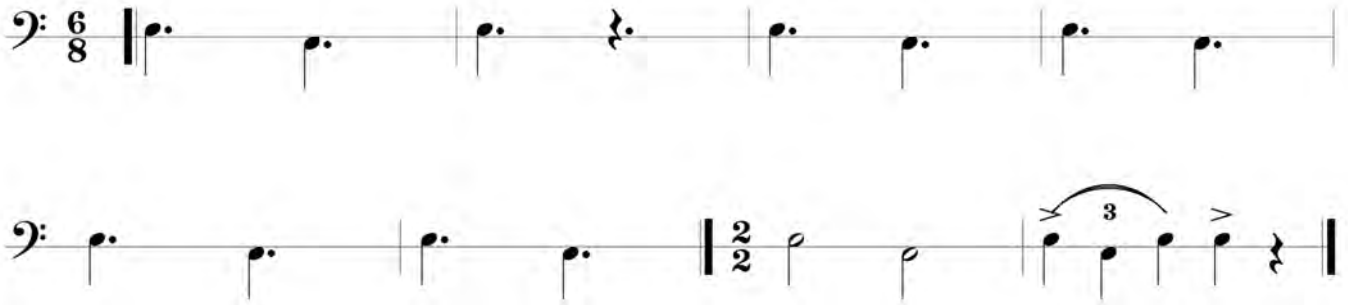

Royal Salute  
Slow Air

*Mallorca*

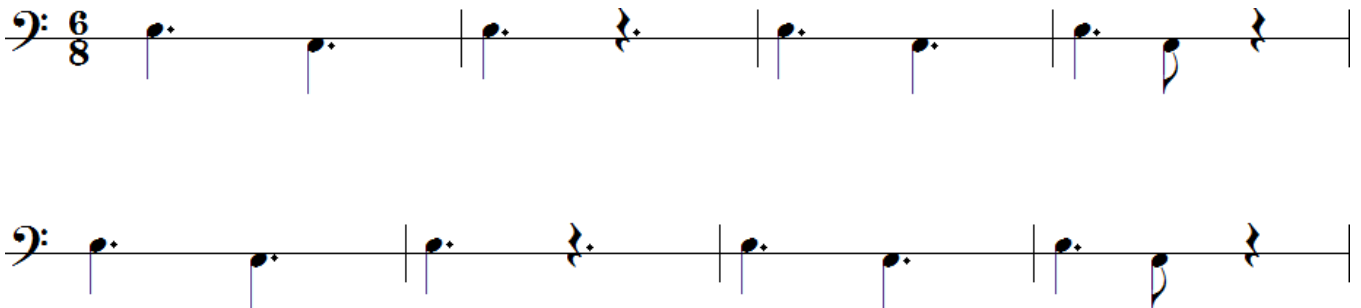

# Vice-Regal and Royal Salute Flourishing Routines

Royal (Vice-Regal) Salute  
Slow Air / March

*Mallorca / O' Canada*

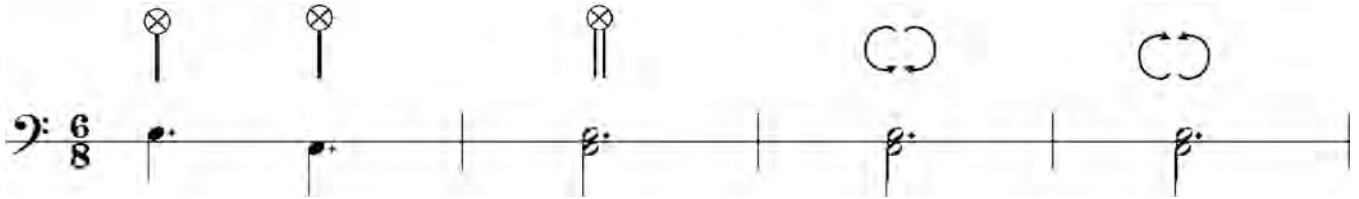

Royal Salute  
Slow Air

*Mallorca*

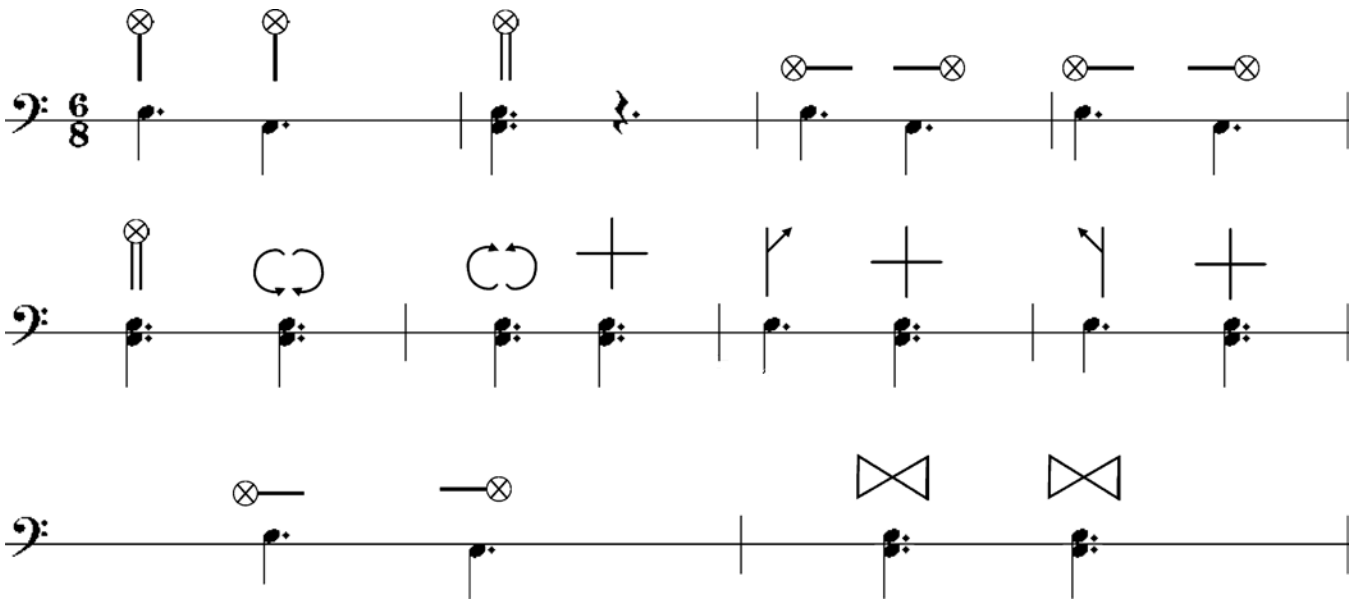

# Welcome to Borden Drum Salute Bass Drum Beating

## Drum Salute

*(Continued on next page)*

# Welcome to Borden Drum Salute Bass Drum Beating

(Continued)

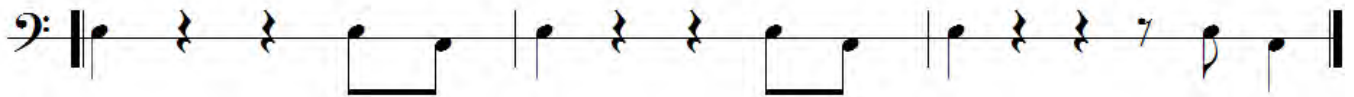
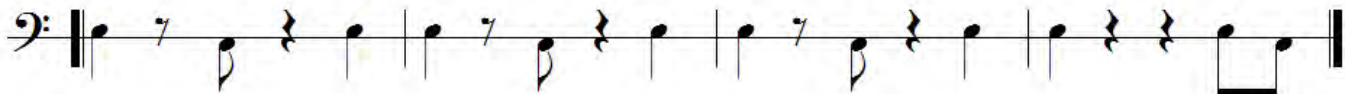
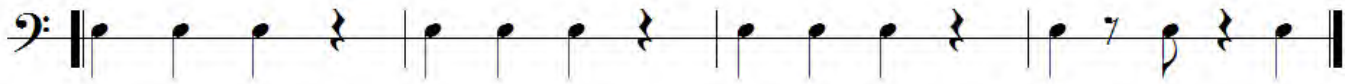
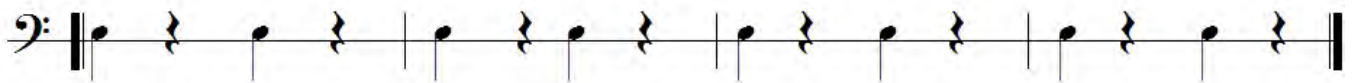
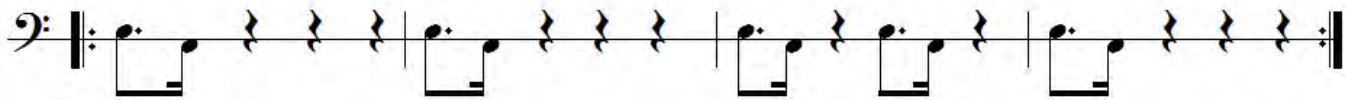
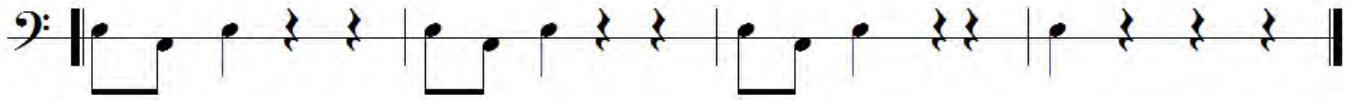
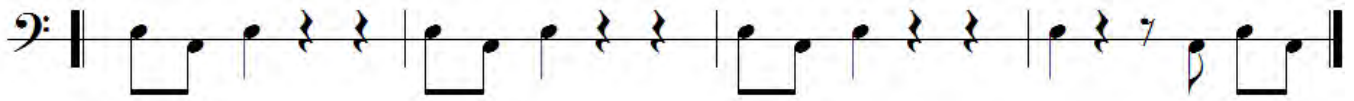

# Drum Salute Flourishing Routine

## Drum Salute

*(Continued on next page)*

# Drum Salute Flourishing Routine

(Continued)

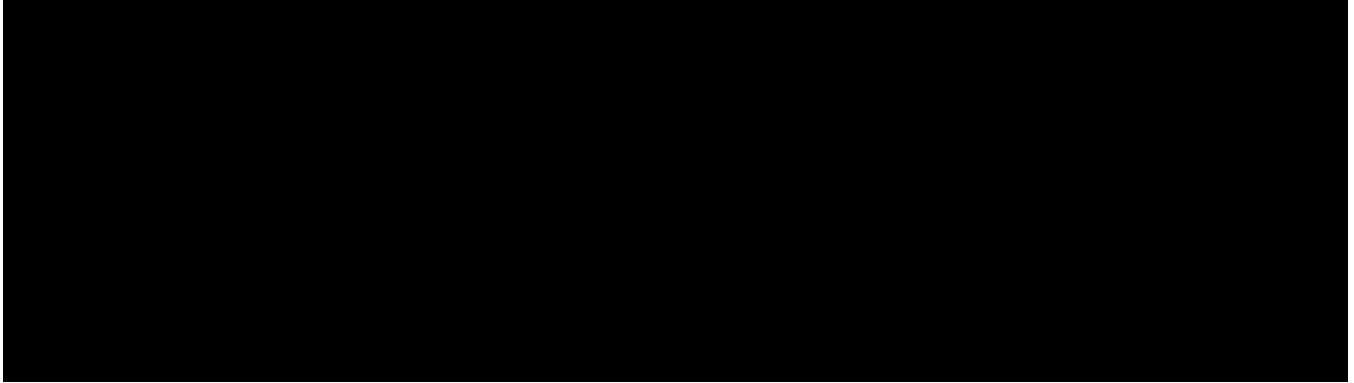
