

National  
Defence

Defense  
nationale

A-CR-CCP-914/PW-001

# Canadian Cadet Organizations

## Pipe Band – Bass Drum and Tenor Drum

### Reference Manual

## Chapter 3

### Bass Drum and Tenor Drum – Level Three

# Chapter 3 – Table of Contents

	Tempo (BPM)	Page
<b>Section 1 Technique Exercises</b>		
Flourishing Symbol Chart	N/A	3-1-1
Butterfly Flourish	72	3-1-2
Crossover Flourishes	72	3-1-3
Stall Flourishes	72	3-1-4
Flourish Combinations	72	3-1-5
Cut Off Placements	N/A	3-1-6
<b>Section 2 Repertoire</b>		
2/4 Quick March Bass Drum Beating	96	3-2-1
2/4 Quick March Flourishing Routine	96	3-2-2
3/4 Retreat March Bass Drum Beating	96	3-2-4
3/4 Retreat March Flourishing Routine	96	3-2-5
4/4 Quick March Bass Drum Beating	96	3-2-6
4/4 Quick March Flourishing Routine	96	3-2-7
6/8 Quick March Bass Drum Beating	96	3-2-8
6/8 Quick March Flourishing Routine	96	3-2-9
9/8 Retreat March Bass Drum Beating	96	3-2-11
9/8 Retreat Flourishing Routine	96	3-2-12
6/8 Slow March Bass Drum Beating	60	3-2-13
6/8 Slow March Flourish Routine	60	3-2-14
Advance and General Salute Bass Drum Beatings	96	3-2-15
Advance and General Salute Flourishing Routine	96	3-2-16
Vice-Regal Salute Bass Drum Beating	60	3-2-17
Vice-Regal Salute Flourishing Routine	60	3-2-18
Jig Bass Drum Beating	120	3-2-19
Jig Flourishing Routine	120	3-2-20
Reel Bass Drum Beating	120	3-2-21
Reel Flourishing Routine	120	3-2-22
Strathspey Bass Drum Beating	132	3-2-23
Strathspey Flourishing Routine	132	3-2-24

**C  
H  
A  
P  
T  
E  
R  
  
3**

***Section 1***

**Technique Exercises**

# Tenor Drum Symbol Chart

## Level 3

Flourish / Technique	Symbol
Butterfly Flourish	
Crossover Flourish	
Reverse Crossover Flourish	
Front Stall Flourish	
Reverse Stall Flourish	
Crossed Arm Stall Flourish	

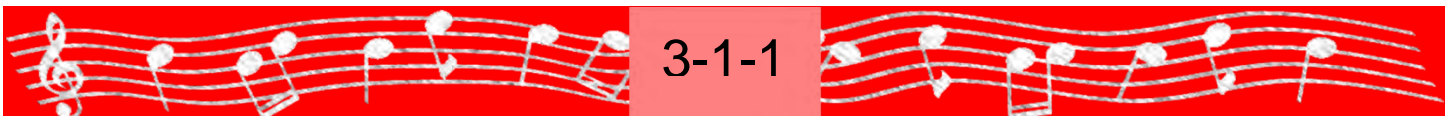

# Butterfly Flourish

**1**

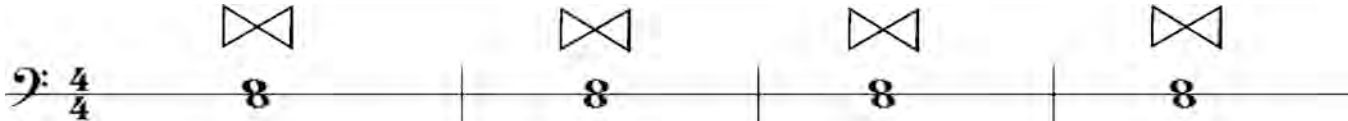

**2**

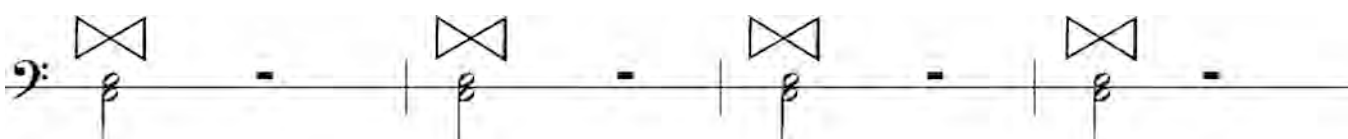

**3**

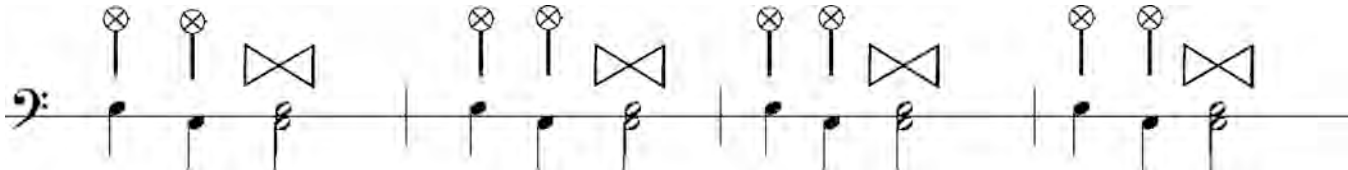

**4**

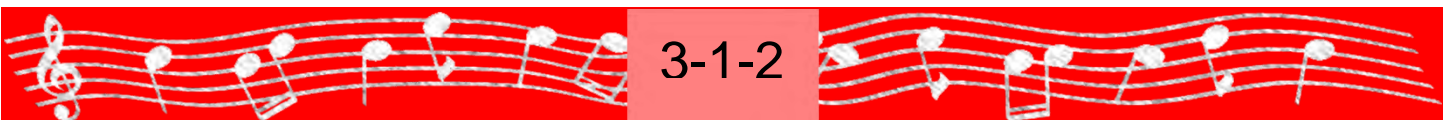
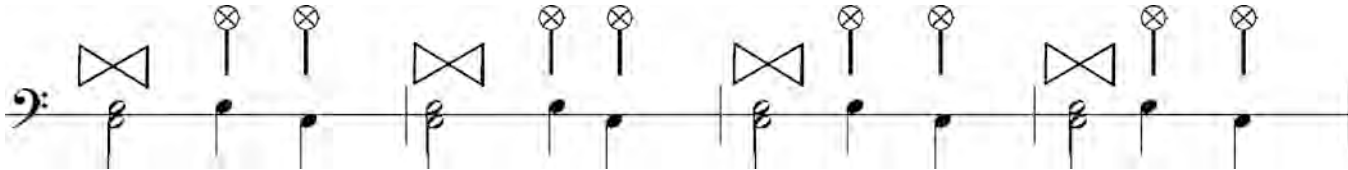

3-1-2

# Crossover Flourishes

**5**

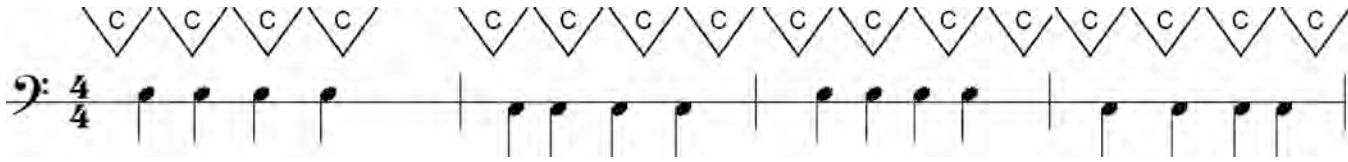

**6**

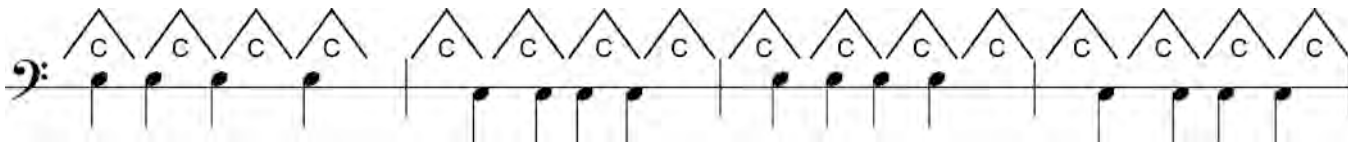

**7**

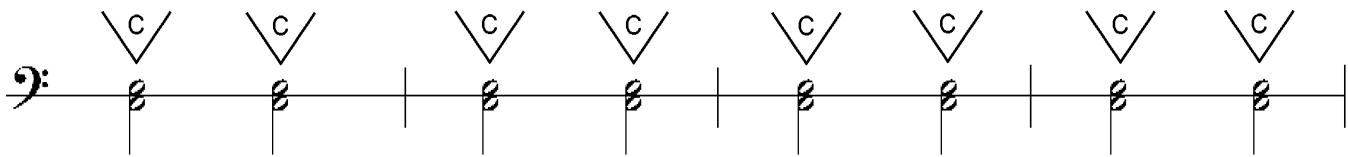

**8**

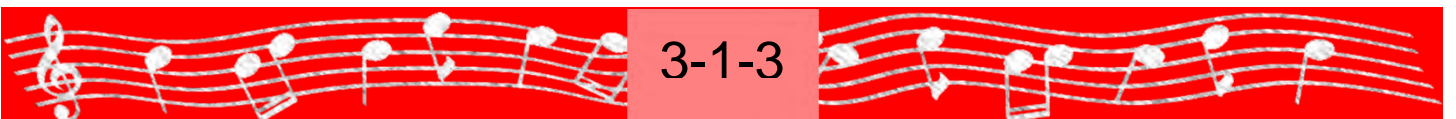
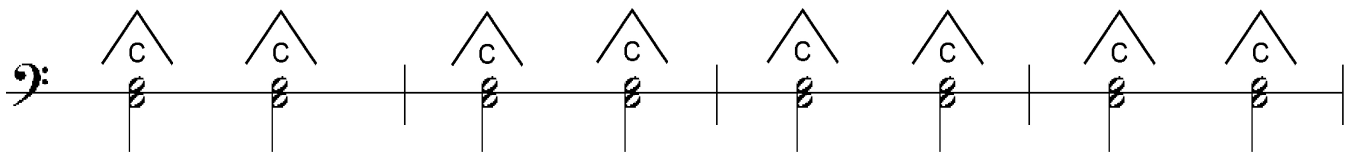

# Stall Flourishes

9

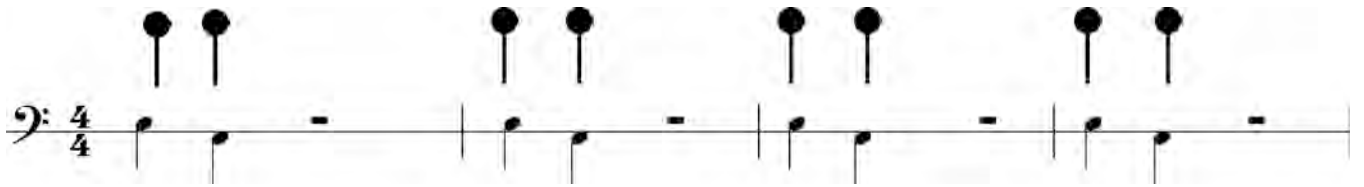

10

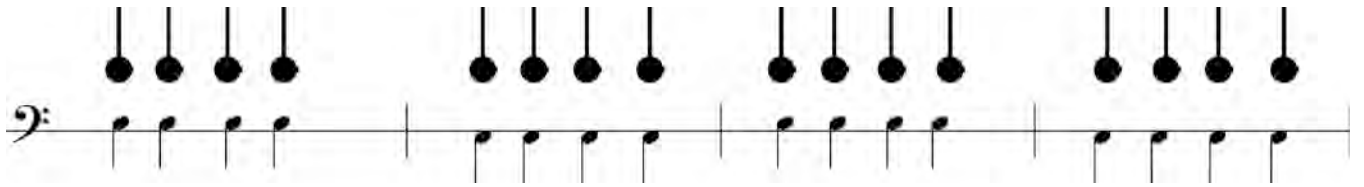

11

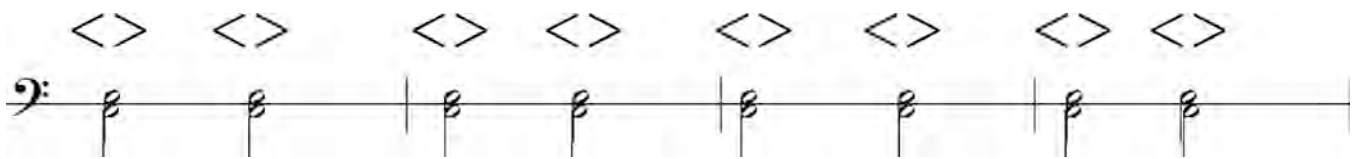

12

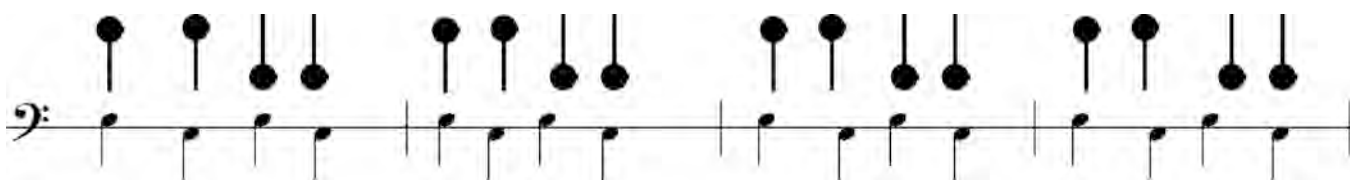

Crossed Arm Stall Flourishes are generally used to indicate the start and end of a tune.

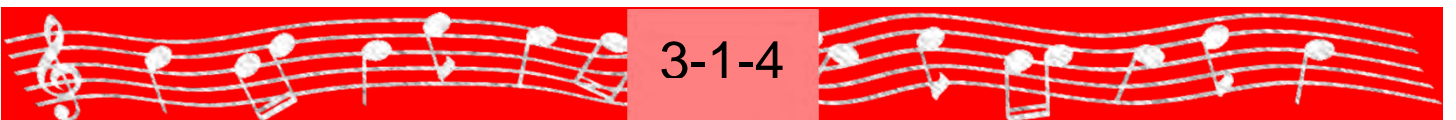

# Flourish Combinations

**13**

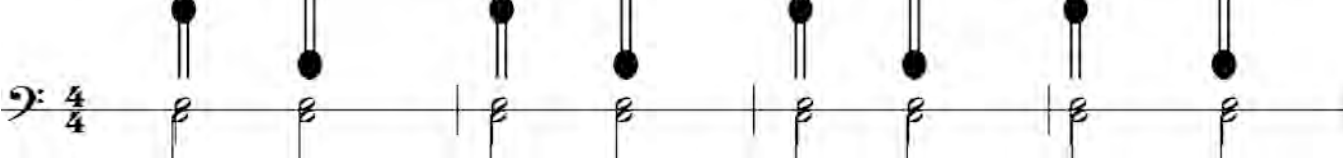

**14**

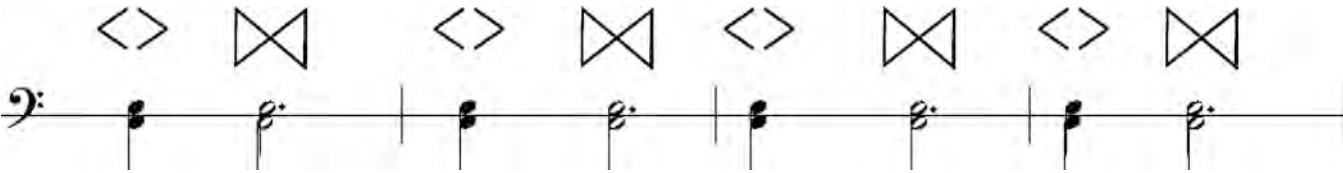

**15**

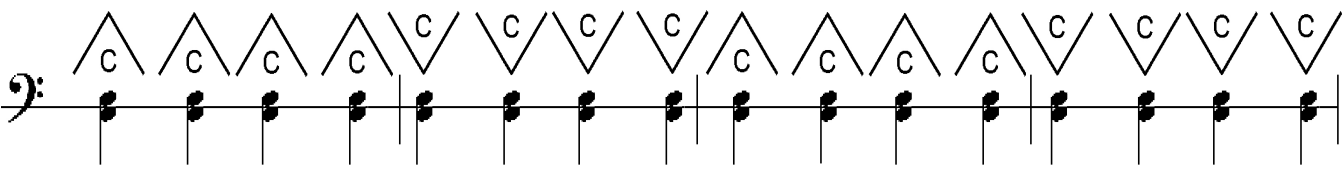

**16**

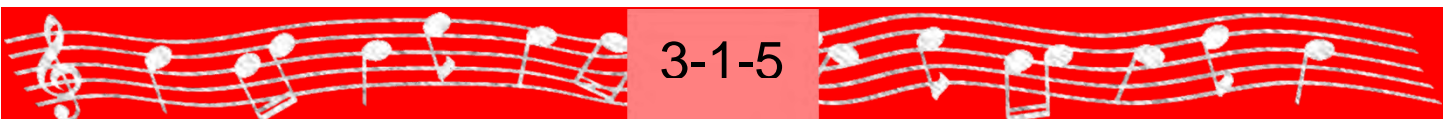
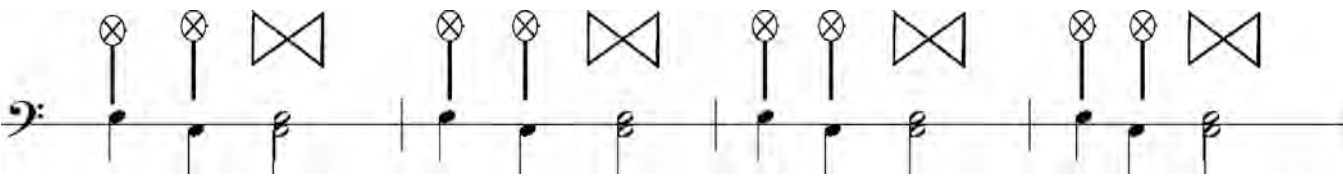

3-1-5

# Cut Off Placement

## 17 9/8 Retreat March Cut Off Placement

## 18 Jig Cut Off Placement

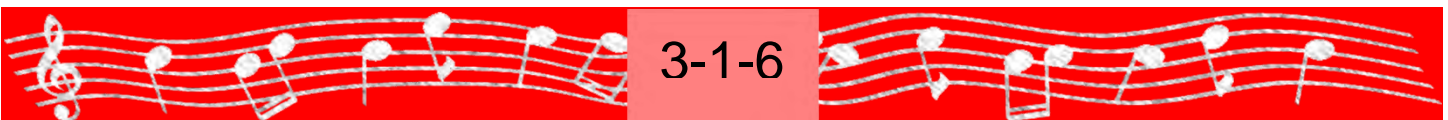

# Cut Off Placement

## 19 Strathspey Cut Off Placement

## 20 Reel Cut Off Placement

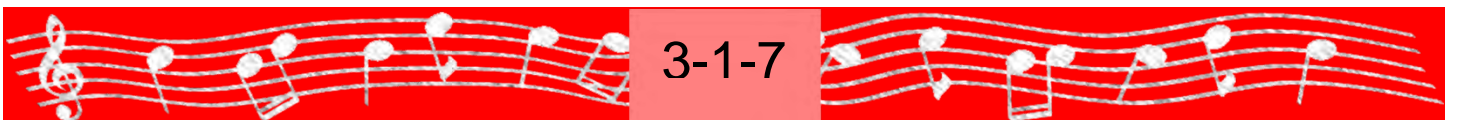

**C  
H  
A  
P  
T  
E  
R  
  
3**

***Section 2***

**Repertoire**

# 2/4 Quick March Bass Drum Beating

March

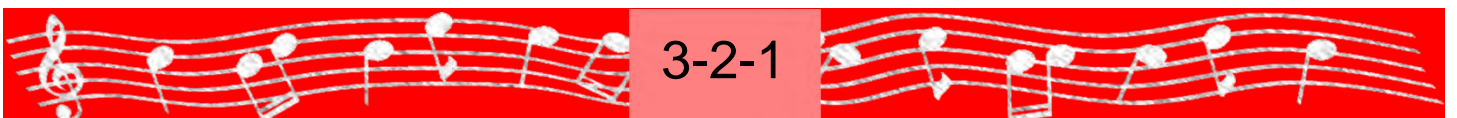

# 2/4 Quick March Flourishing Routine

March

*(Continued on next page)*

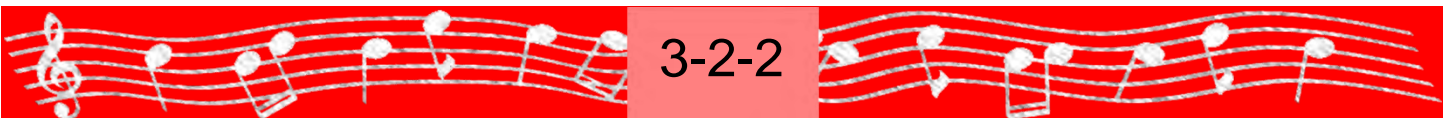

# 2/4 Quick March Flourishing Routine

(Continued)

The footer consists of a red horizontal bar. On the left, there is a white musical staff with a treble clef and a sequence of notes. In the center, the text '3-2-3' is written in white. On the right, there is another white musical staff with a sequence of notes.

# 3/4 Retreat March Bass Drum Beating

## Retreat March

3/4

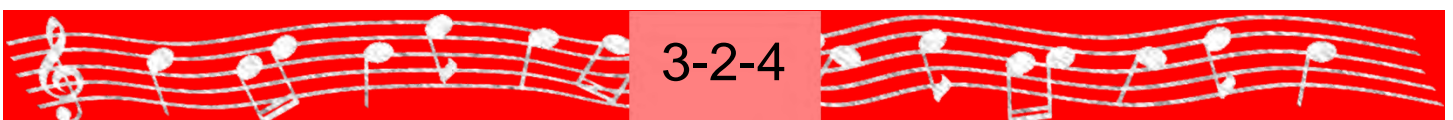

# 3/4 Retreat March Flourishing Routine

## Retreat March

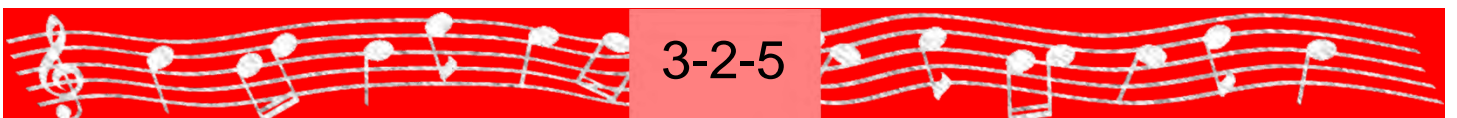

# 4/4 Quick March Bass Drum Beating

March

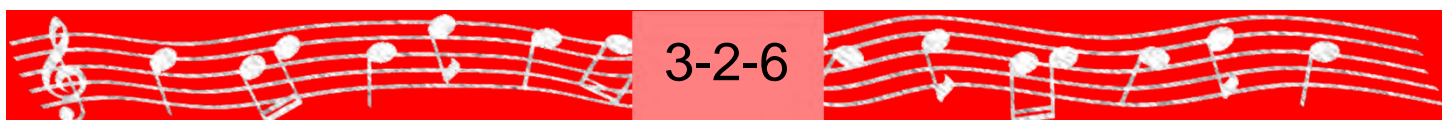

# 4/4 Quick March Flourishing Routine

March

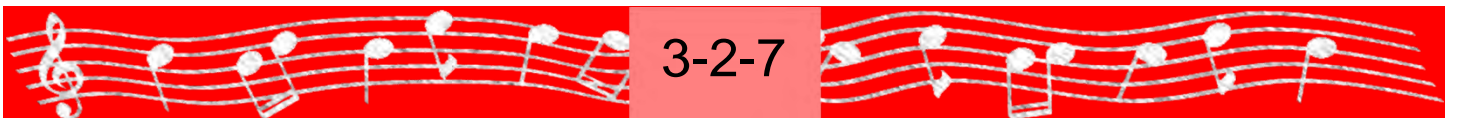

# 6/8 Quick March Bass Drum Beating

March

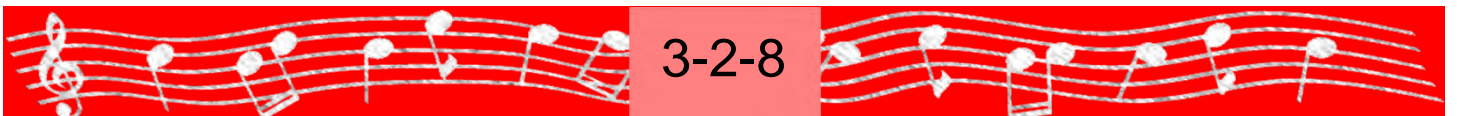

# 6/8 Quick March Flourishing Routine

March

*(Continued on next page)*

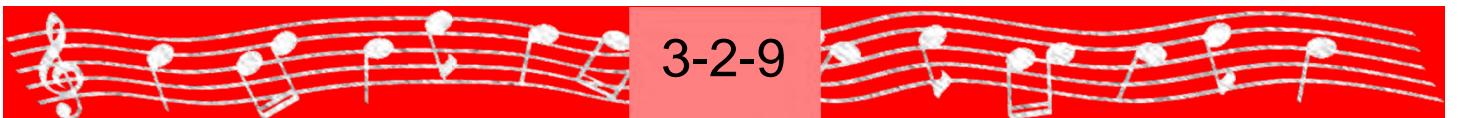

# 6/8 Quick March Flourishing Routine

*(Continued)*

The "L" Stroke and Reverse "L" Stroke are played at the same time.

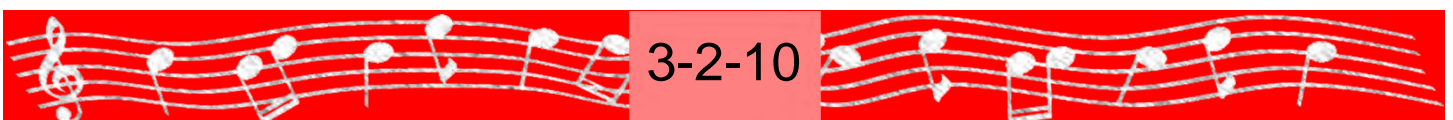

# 9/8 Retreat March Bass Drum Beating

## Retreat March

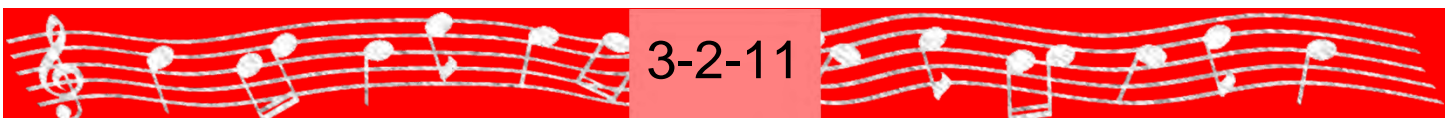

# 9/8 Retreat March Flourishing Routine

## Retreat March

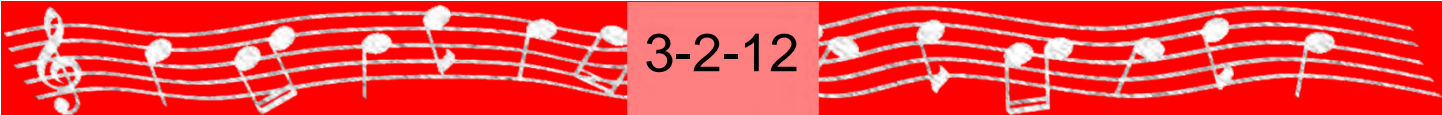

# 6/8 Slow March Bass Drum Beating

Slow March

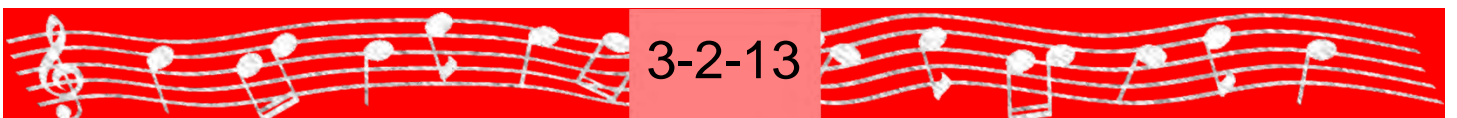

# 6/8 Slow March Flourish Routine

## Slow March

3-2-14

# Advance and General Salute Bass Drum Beating

Advance – March

*Scotland The Brave*

General Salute – March

*The Maple Leaf Forever*

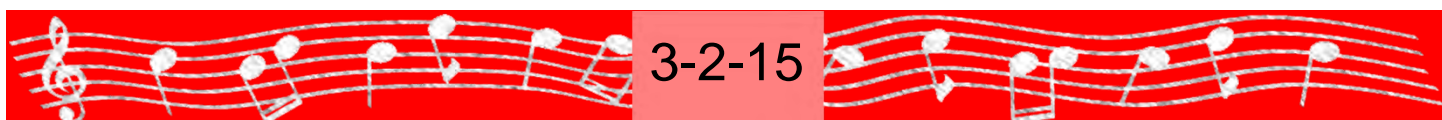

# Advance and General Salute

Advance – March

*Scotland The Brave*

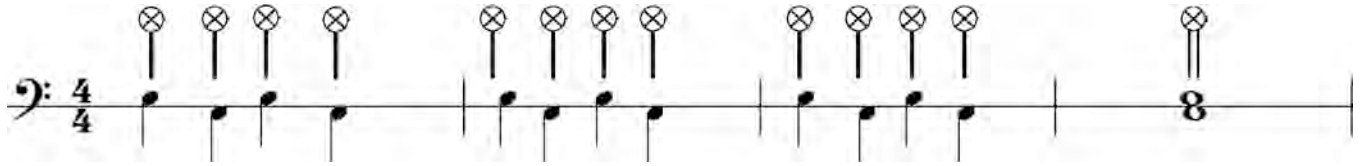

General Salute – March

*The Maple Leaf Forever*

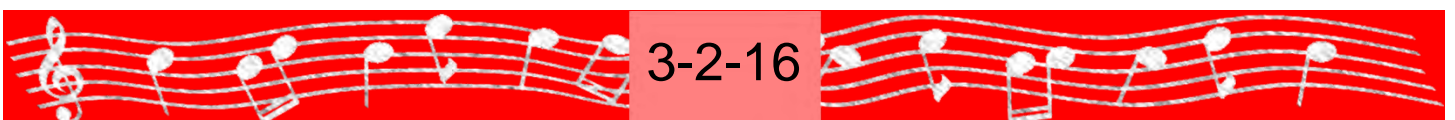
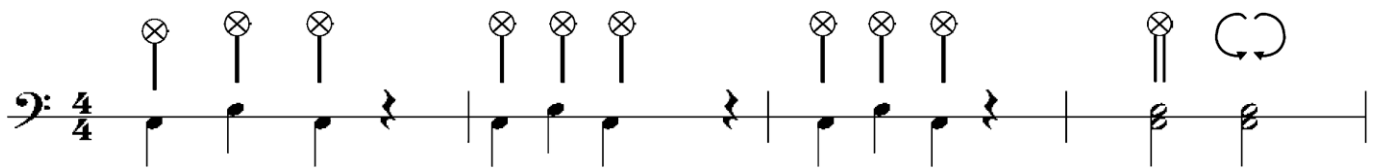

# Royal (Vice-Regal) Salute Bass Drum Beating

Slow Air / March

*Mallorca / O' Canada*

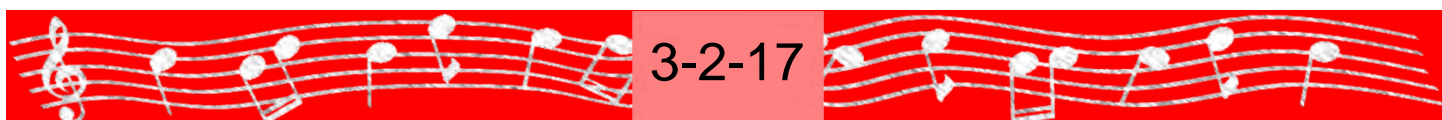

# Royal (Vice-Regal) Salute Flourishing Routine

Slow Air / March

*Mallorca / O' Canada*

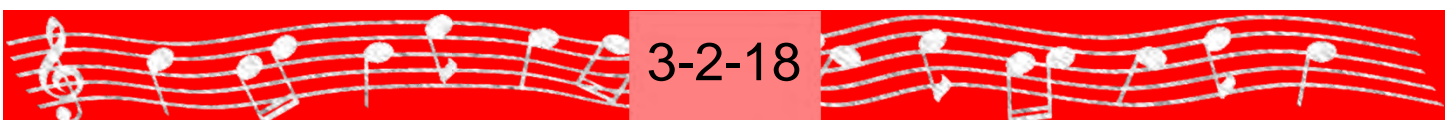
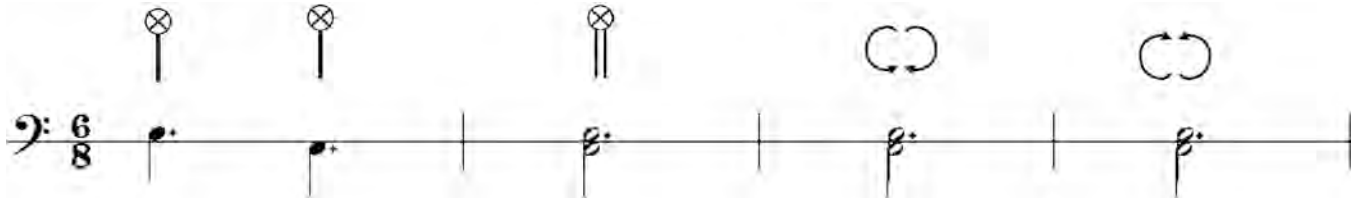

# Jig Bass Drum Beating

Jig

# Jig Flourishing Routine

Jig

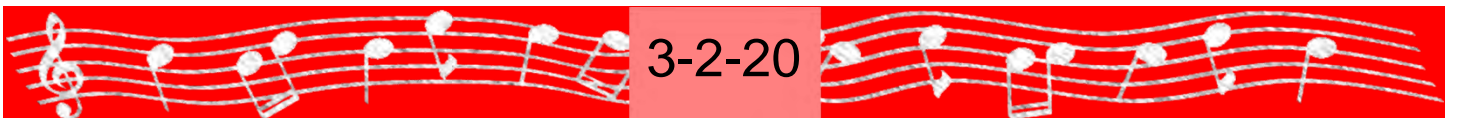

# Reel Bass Drum Beating

Reel

A decorative footer featuring a red background with white musical notation on a staff. The notation includes a treble clef, a key signature of one flat, and a sequence of notes. In the center, a white rectangular box contains the text "3-2-21".

# Reel Flourishing Routine

Reel

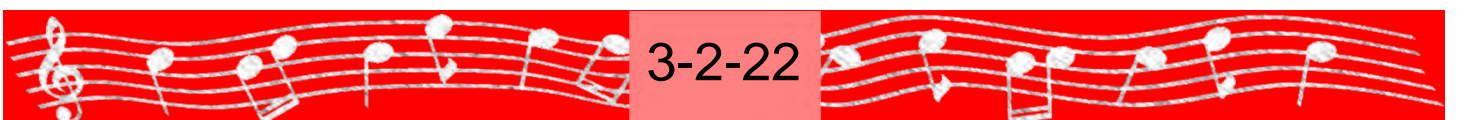

# Strathspey Bass Drum Beating

Strathspey

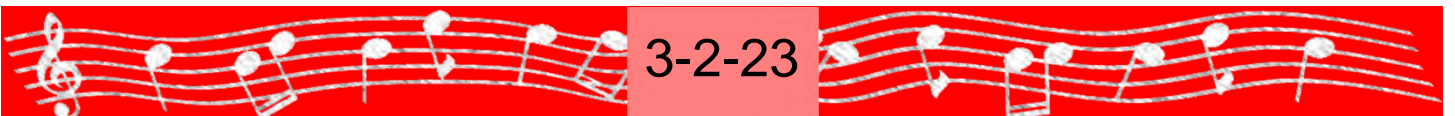

# Strathspey Flourishing Routine

Strathspey

